

PROPERTY AREA: 8,885 SF
 BUILDING FOOTPRINT: 4243.00 SF
 BASEMENT AREA: 3,264.00
 PROPOSED BUILDING AREA (ABOVE GRADE): 11993.00 SF
 GREEN SPACE:
 260.65 SF + 815.00 SF = 1,075.65 SF
 HARDSCAPE/PAVING = 3,567.00 SF
 REQUIRED SIDEYARD = 17' COMBINED (MIN 8')

1 MAIN LEVEL
 A1 1/8" = 1'-0"

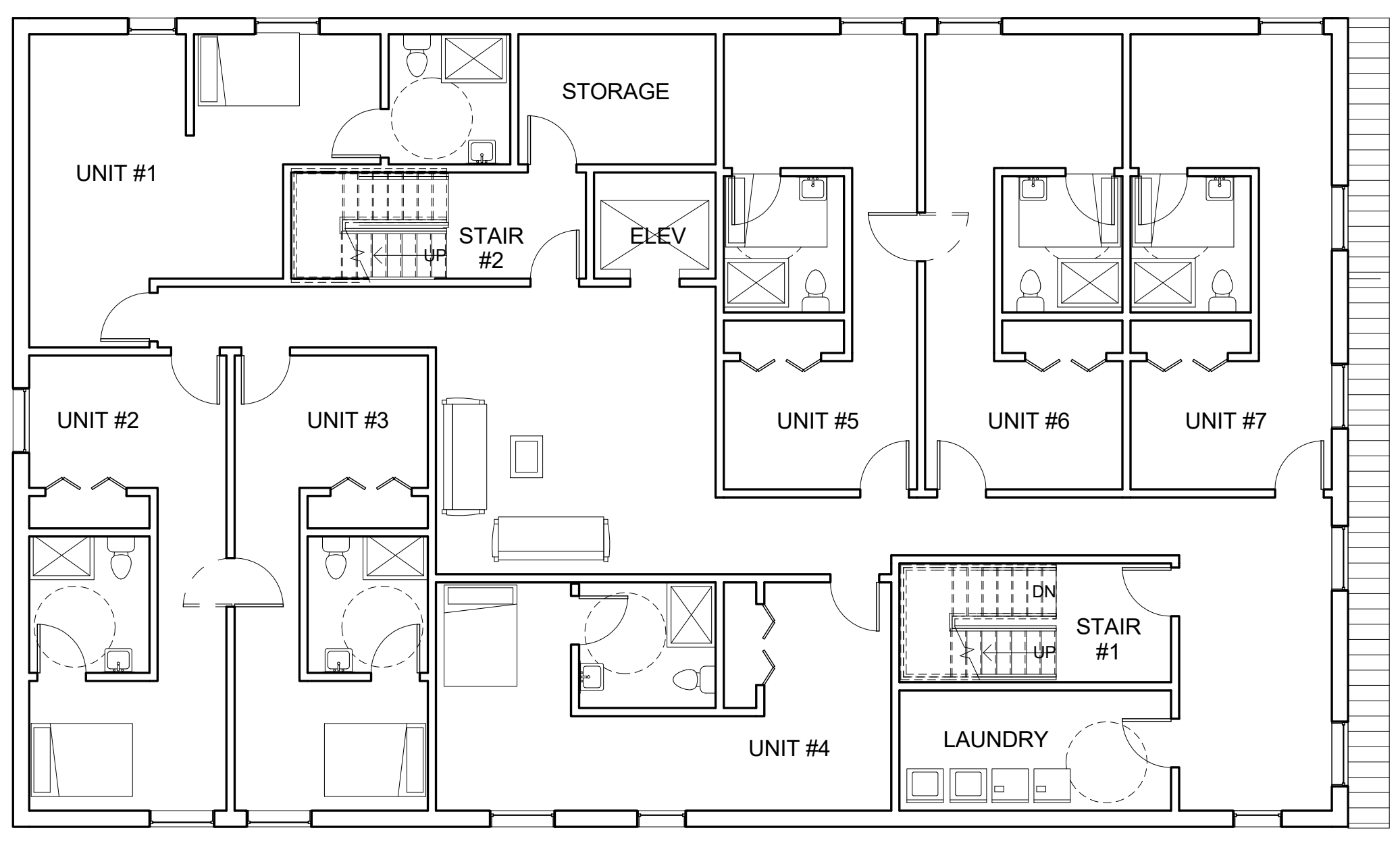

2 SECOND FLR
 A1 1/8" = 1'-0"

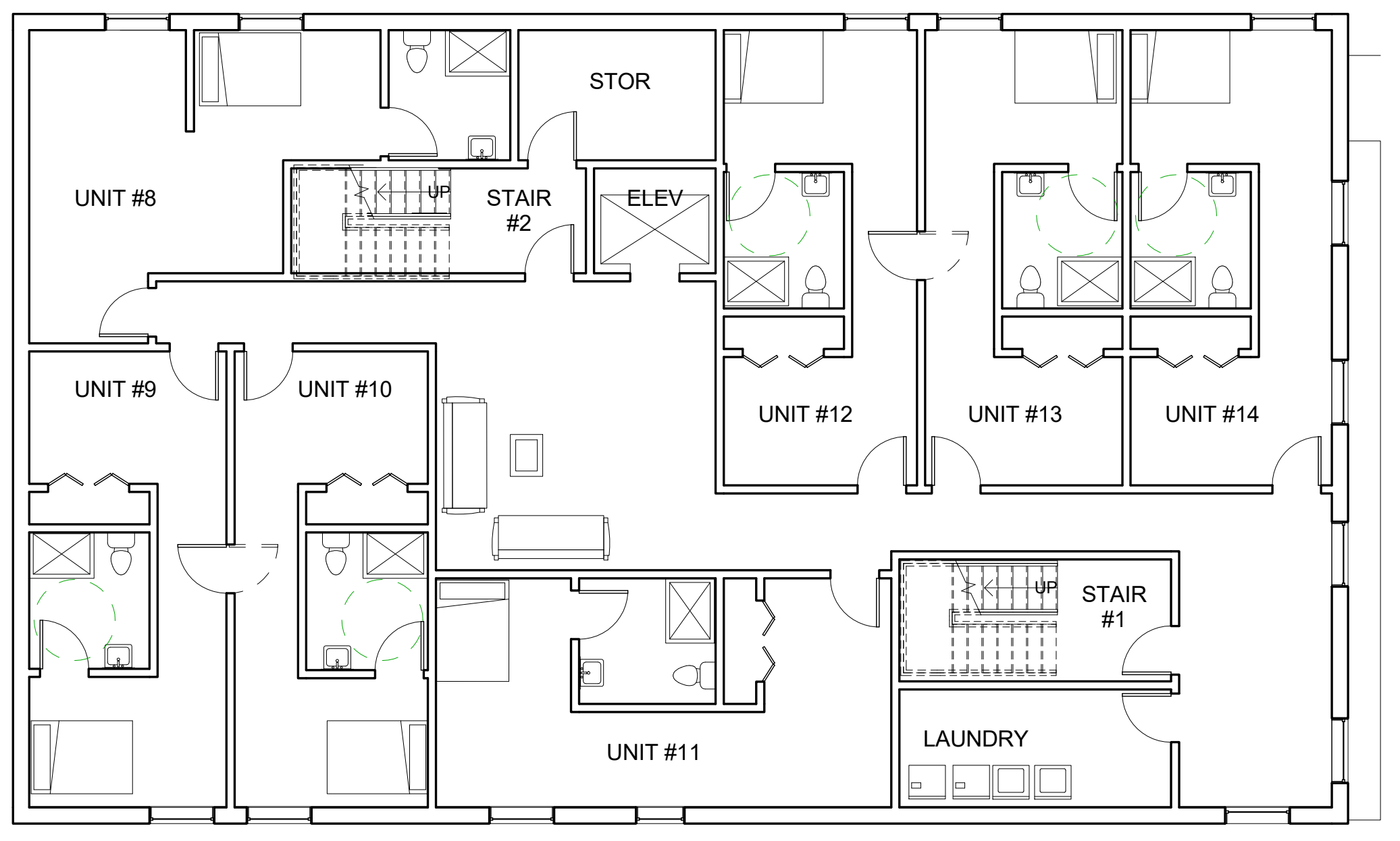

3 THIRD FLR
 A1 1/8" = 1'-0"



SEAL AND DATE

CONSULTANT

MARY'S HOUSE FOR OLDER ADULTS, INC

Director: Dr. Imani Woody
 Contact: John Henderson

401 Anacostia RD, S.E.
 Washington, D.C. 20020

LOT: BLOCK: PARCEL:

These Drawings and/or Specifications, and all ideas, designs, inventions, and arrangements represented therein are, and shall remain, the sole property of the Architect. No part thereof shall be copied, disclosed to others, or used in connection with work other than the specified project for which they have been specifically prepared and developed, without prior written consent of the Architect.

Visual contact with these plans, and/or specifications, constitutes conclusive evidence of acceptance of these restrictions, terms, and conditions.

RELEASED FOR :
 PROGRESS BIDDING PERMIT CONST

REVISIONS :

NO. #	Date

PROPOSED FLOOR PLANS

CLIENT:
 MARY'S HOUSE FOR OLDER ADULTS, INC
 OWNER:
 MARY'S HOUSE FOR OLDER ADULTS, INC
 SCALE:
 AS SHOWN
 PROJECT NUMBER
 KDAMDA 15-002
 DATE:
 01/30/2017

SHEET NUMBER

A1

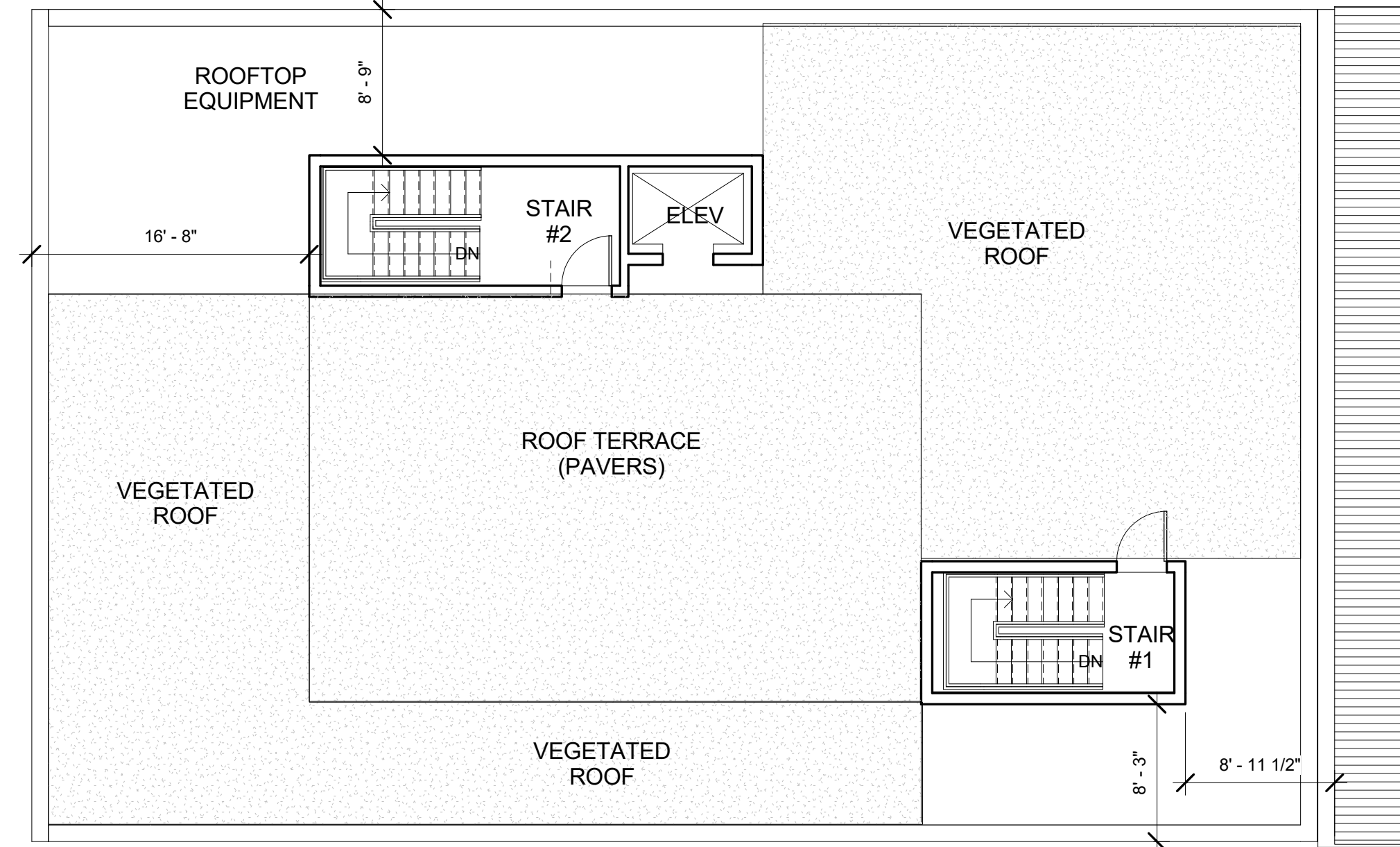

3 ROOF LEVEL
A2 1/8" = 1'-0"

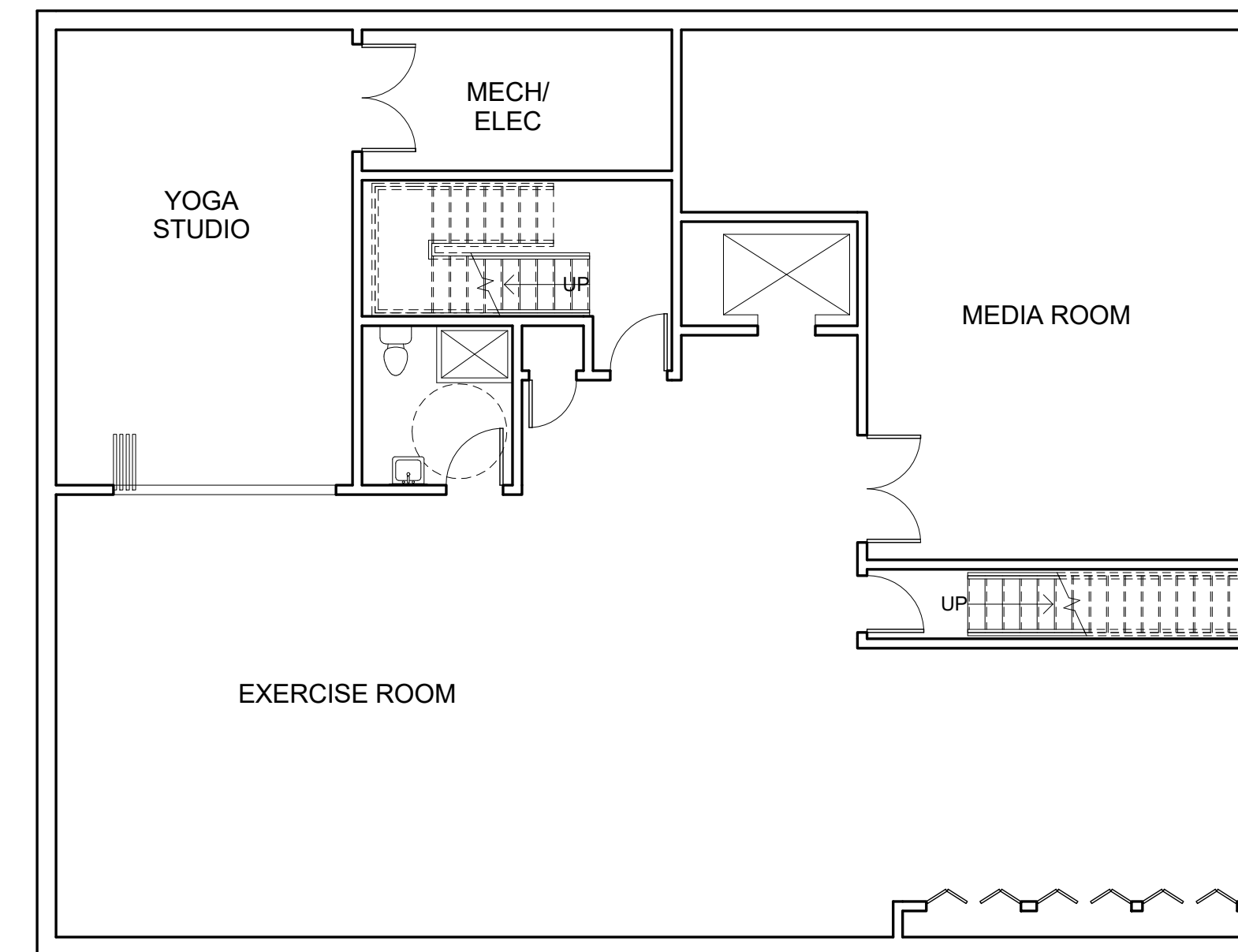

4 BASEMENT LEVEL
A2 1/8" = 1'-0"

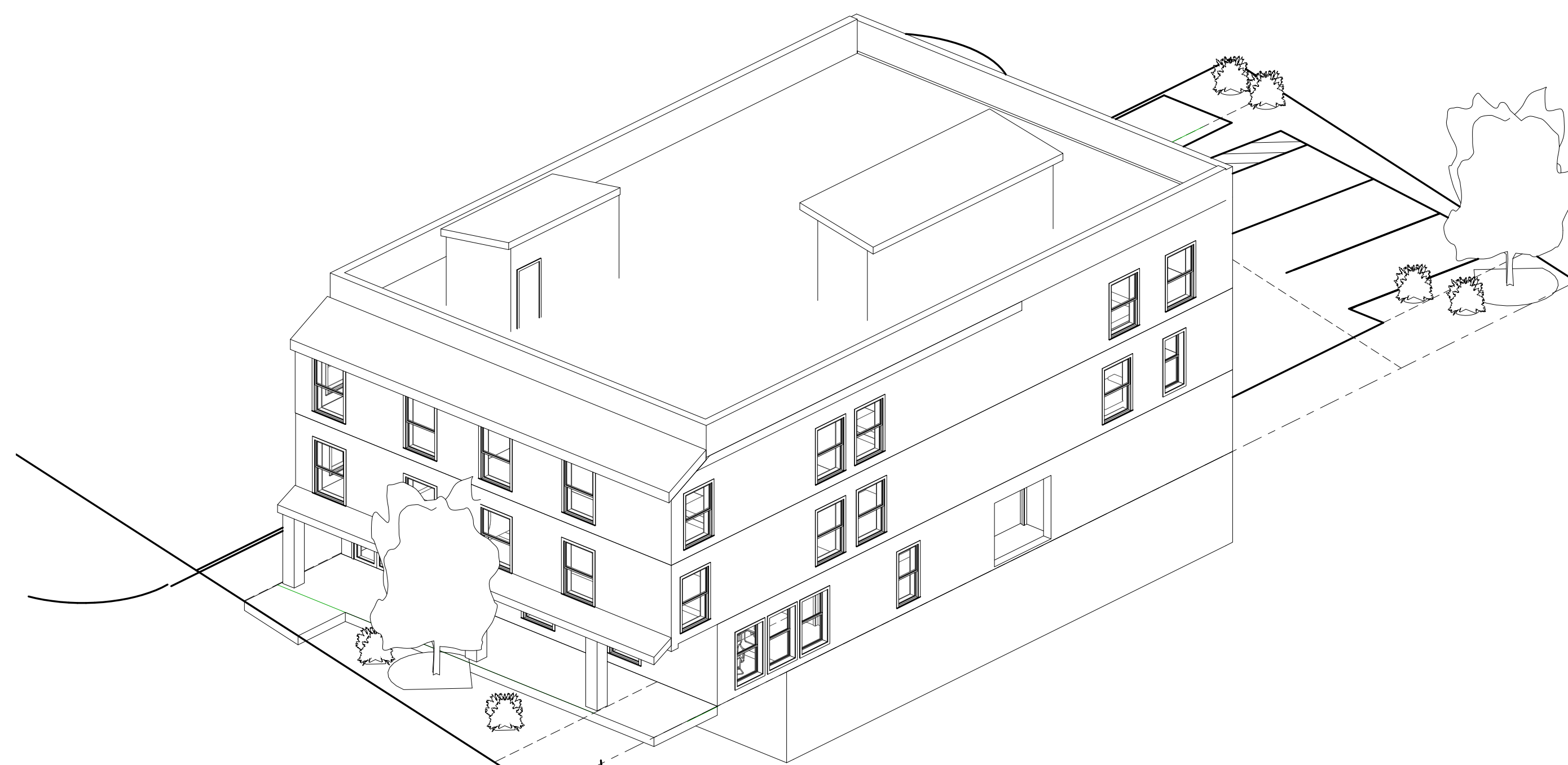

1 (3D)
A2

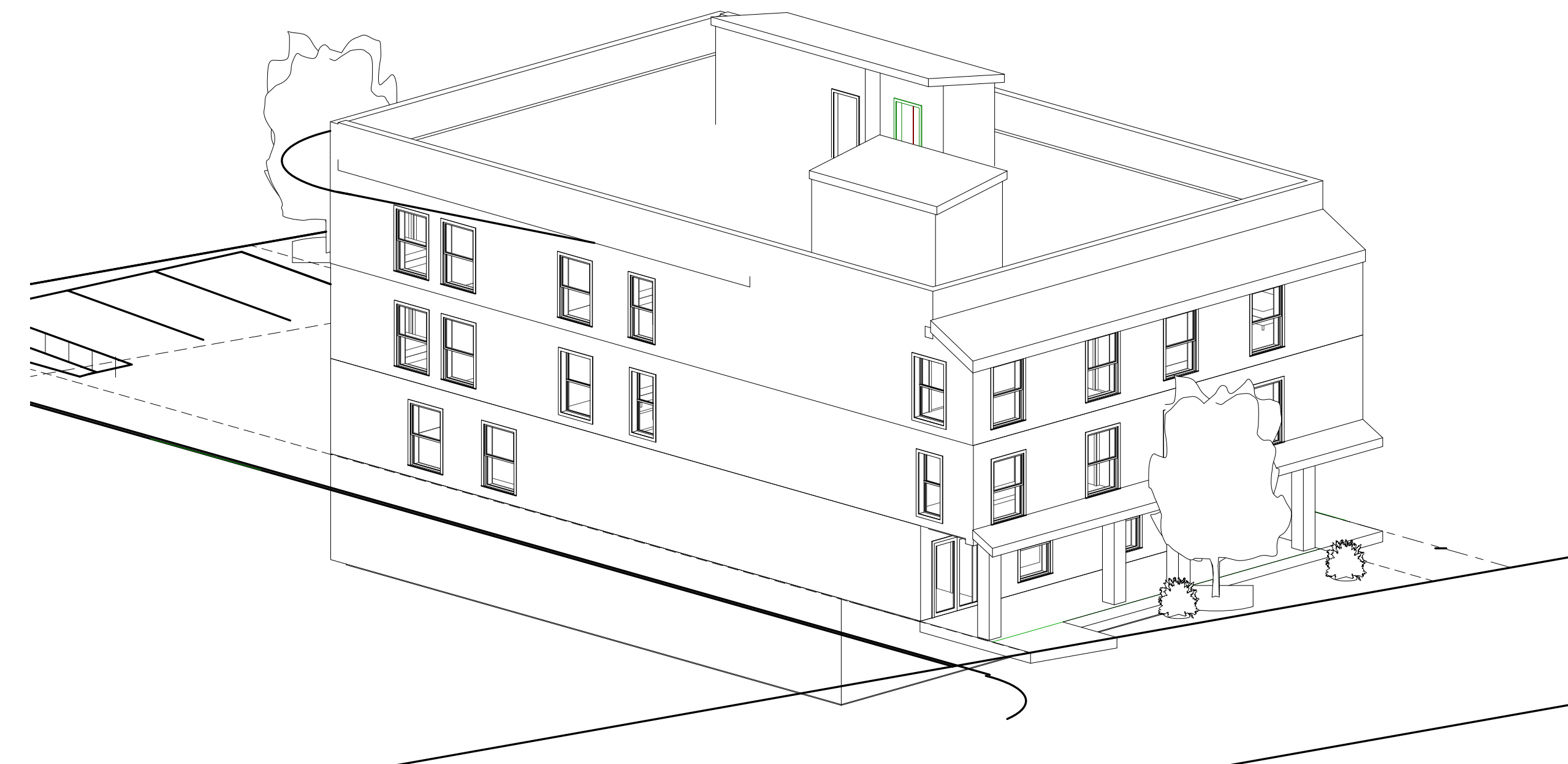

2 (3D) Copy 1
A2

SEAL AND DATE

CONSULTANT

MARY'S HOUSE FOR OLDER ADULTS, INC

Director: Dr. Imani Woody
Contact: John Henderson

401 Anacostia RD, S.E.
Washington, D.C. 20020

LOT: BLOCK: PARCEL:

These Drawings and/or Specifications, and all ideas, designs, inventions, and arrangements represented therein are, and shall remain, the sole property of the Architect. No part thereof shall be copied, disclosed to others, or used in connection with work other than the specified project for which they have been specifically prepared and developed, without prior written consent of the Architect.

Visual contact with these plans, and/or specifications, constitutes conclusive evidence of acceptance of these restrictions, terms, and conditions.

RELEASED FOR :

PROGRESS BIDDING PERMIT CONST

REVISIONS :

NO. #	Date

BASEMENT / ROOF PLANS

CLIENT:
MARY'S HOUSE FOR OLDER ADULTS, INC

OWNER:
MARY'S HOUSE FOR OLDER ADULTS, INC

SCALE:
AS SHOWN

PROJECT NUMBER
KDA/MDA 15-002

DATE:
01/30/17

SHEET NUMBER

A2

SEAL AND DATE

CONSULTANT

MARY'S HOUSE FOR OLDER ADULTS, INC

Director: Dr. Imani Woody
Contact: John Henderson

401 Anacostia RD, S.E.
Washington, D.C. 20020

LOT: BLOCK: PARCEL:

These Drawings and/or Specifications, and all ideas, designs, inventions, and arrangements represented therein are, and shall remain, the sole property of the Architect. No part thereof shall be copied, disclosed to others, or used in connection with work other than the specified project for which they have been specifically prepared and developed, without prior written consent of the Architect.

Visual contact with these plans, and/or specifications, constitutes conclusive evidence of acceptance of these restrictions, terms, and conditions.

RELEASED FOR :

PROGRESS BIDDING PERMIT CONST

REVISIONS :

NO. #	Date

PROPOSED ELEVATIONS

CLIENT:
MARY'S HOUSE FOR OLDER ADULTS, INC

OWNER:
MARY'S HOUSE FOR OLDER ADULTS, INC

SCALE:
AS SHOWN

PROJECT NUMBER
KDA/MDA 15-002

DATE:
8/8/2016

SHEET NUMBER

A3





PROPOSED SITE PLAN



Millennium Design
Architects, PLLC
Architects, Planners & Design Consultants
www.millenniumdesignarchitects.com

SEAL AND DATE

CONSULTANT

MARY'S HOUSE FOR OLDER ADULTS, INC

Director: Dr. Imani Woody
Contact: John Henderson

401 Anacostia RD, S.E.
Washington, D.C. 20020

LOT: BLOCK: PARCEL:

These Drawings and/or Specifications, and all ideas, designs, inventions, and arrangements represented therein are, and shall remain, the sole property of the Architect. No part thereof shall be copied, disclosed to others, or used in connection with work other than the specified project for which they have been specifically prepared and developed, without prior written consent of the Architect.

Visual contact with these plans, and/or specifications, constitutes conclusive evidence of acceptance of these restrictions, terms, and conditions.

RELEASED FOR :
 PROGRESS BIDDING PERMIT CONST

REVISIONS :

NO. #	Date

PROPOSED SITE PLAN

CLIENT:
MARY'S HOUSE FOR OLDER ADULTS, INC

OWNER:
MARY'S HOUSE FOR OLDER ADULTS, INC

SCALE:
AS SHOWN

PROJECT NUMBER
KDA/MDA 15-002

DATE:
04/09/17

SHEET NUMBER

A5